

PROFESSIONAL SURVEYOR, CERTIFY THAT I HAVE SURVEYED, AND THAT THIS PLAT, DESCRIBED AS FOLLOWS:

LINCOLN TOWNSHIP (NOW

BLOCK 6 OF THE PLAT ORCHARD LANE, A  
 WEST 1/4 OF THE SOUTHEAST 1/4 OF SECTION 2, \* LINCOLN TOWNSHIP (NOW  
 OF STANDISH, ARENAC COUNTY, MICHIGAN,  
 SOUTHEAST CORNER OF SAID SECTION 2, T18N, R4E;  
 BEING THE SOUTH LINE OF SECTION 2; THENCE  
 EAST CORNER OF LOT 7 OF BLOCK 6, OF SAID  
 BEING THE BEGINNING OF THE FOLLOWING DESCRIBED  
 BEING THE SOUTH LINE OF LOTS 7, 8 AND 9  
 BEING SAID LOT 9; THENCE N02°16'44"E,  
 BEING SAID LOT 9 TO THE NORTHWEST CORNER OF LOT 9;  
 BEING THE NORTH LINE OF LOTS 9, 8, AND 7 OF SAID  
 BEING LOT 7; THENCE S01°54'30"W, 140.24 FEET ALONG  
 BEING THE BEGINNING, COMPRISING TWO LOTS  
 0.271 ACRES.

LIBER 2, PAGE 45

LAND DIVISION AND PLAT BY THE DIRECTION OF  
 SUCH PLAT IS A CORRECT REPRESENTATION OF  
 THE LAND SURVEYED AND THE SUBDIVISION OF

NO LOT MARKERS HAVE BEEN LOCATED IN THE  
 125 OF THE ACT.

THEY IS WITHIN THE LIMITS REQUIRED BY SECTION

THE PLAT ARE EXPRESSED AS REQUIRED BY  
 AS EXPLAINED IN THE LEGEND

BY: *Douglas K. Richardson*  
 DOUGLAS K. RICHARDSON, PRESIDENT  
 PROFESSIONAL SURVEYOR NO. 31603  
 11-02-2001



PROFESSIONAL SURVEYOR, DO HEREBY CERTIFY THAT THE  
 BLOCK 6 ORCHARD LANE OF THE CITY OF  
 OF THE SE 1/4 OF THE SE 1/4 OF SECTION 2, T18N,  
 COUNTY, MICHIGAN IS A TRUE AND EXACT COPY OF  
 BY THE ORDER IN THE MATTER OF  
 SCHOOL DISTRICT, A MICHIGAN SCHOOL DISTRICT,  
 A MICHIGAN MUNICIPAL CORPORATION, ET. AL.,  
 COURT FILE NO. 00-7034-CH, BY CIRCUIT  
 COURT FOR THE COUNTY OF ARENAC, STATE  
 I HAVE HERETO SET MY HAND AND OFFICIAL SEAL  
 OF MICHIGAN THIS 2ND DAY OF NOVEMBER, 2001.

*Douglas K. Richardson*  
 DOUGLAS K. RICHARDSON  
 PROFESSIONAL SURVEYOR NO. 31603



CITY OF MICHIGAN, DO HEREBY CERTIFY THAT THE  
 BLOCK 6 ORCHARD LANE SUBDIVISION, A  
 WEST 1/4 OF THE SOUTHEAST 1/4 OF SECTION 2, TOWN  
 STANDISH, ARENAC COUNTY, MICHIGAN, IS A TRUE AND  
 AS AUTHORIZED BY THE ORDER IN THE MATTER OF

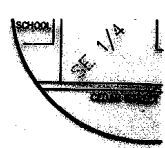
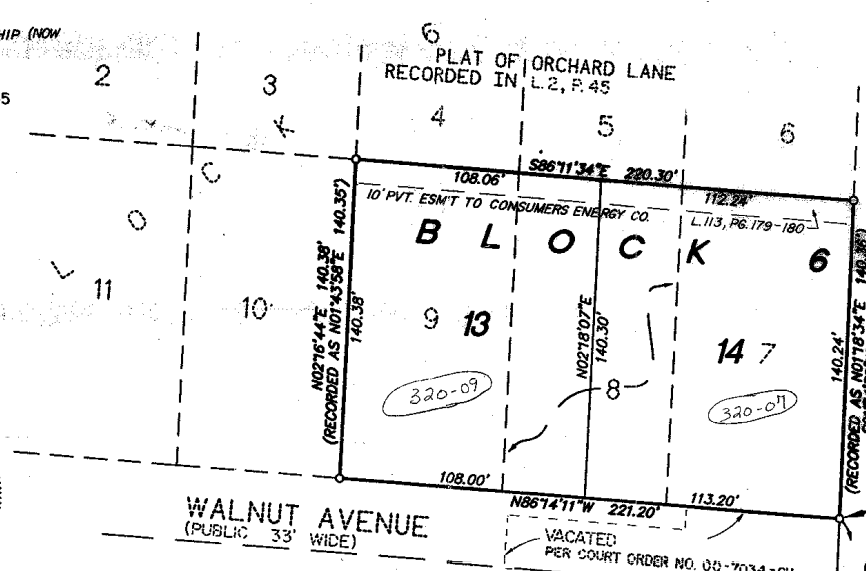

UNPLATTED

WALNUT AVENUE  
 (PUBLIC 33' WIDE)

VACATED  
 PER COURT ORDER NO. 00-7034-CH

UNPLATTED

POINT OF BEGINNING

CERTIF  
 RE  
 BY DEPAR  
 AND IN  
 BY *Max*  
 MAYNARD R  
 MANUFAC  
 SUBDIVISI  
 DATE \_\_\_\_\_

LEGEND:

- 1) ALL DIMENSIONS ARE IN FEET.
- 2) ALL CURVE DIMENSIONS ARE ARC LENGTHS.
- 3) CONCRETE MONUMENTS CONSISTING OF A 1/2" DIAMETER STEEL ROD 37" IN LENGTH ENCASED IN A 4" DIAMETER CONCRETE CYLINDER 36" IN LENGTH HAVE BEEN PLACED AT ALL POINTS MARKED "o".
- 4) LOT CORNERS HAVE BEEN MARKED WITH 1/2" DIAMETER STEEL RODS 18" IN LENGTH WITH A PLASTIC CAP STAMPED P.S. #31603 & 41103.
- 5) BEARINGS WERE BASED ON THE EAST LINE SECTION 2 AS SHOWN ON

71°54'30"E 452.17'

