

PROFESSIONAL SURVEYOR, CERTIFY THAT I HAVE SURVEYED, AND THAT THIS PLAT, DESCRIBED AS FOLLOWS:

LINCOLN TOWNSHIP (NOW

BLOCK 6 OF THE PLAT ORCHARD LANE, A
 WEST 1/4 OF THE SOUTHEAST 1/4 OF SECTION 2, * LINCOLN TOWNSHIP (NOW
 OF STANDISH, ARENAC COUNTY, MICHIGAN,
 SOUTHEAST CORNER OF SAID SECTION 2, T18N, R4E;
 BEING THE SOUTH LINE OF SECTION 2; THENCE
 EAST CORNER OF LOT 7 OF BLOCK 6, OF SAID
 BEING THE BEGINNING OF THE FOLLOWING DESCRIBED
 BEING THE SOUTH LINE OF LOTS 7, 8 AND 9
 BEING SAID LOT 9; THENCE N02°16'44"E,
 BEING SAID LOT 9 TO THE NORTHWEST CORNER OF LOT 9;
 BEING THE NORTH LINE OF LOTS 9, 8, AND 7 OF SAID
 BEING LOT 7; THENCE S01°54'30"W, 140.24 FEET ALONG
 BEING THE BEGINNING, COMPRISING TWO LOTS
 0.271 ACRES.

LIBER 2, PAGE 45

LAND DIVISION AND PLAT BY THE DIRECTION OF
 SUCH PLAT IS A CORRECT REPRESENTATION OF
 THE LAND SURVEYED AND THE SUBDIVISION OF

NO LOT MARKERS HAVE BEEN LOCATED IN THE
 125 OF THE ACT.

THEY IS WITHIN THE LIMITS REQUIRED BY SECTION

THE PLAT ARE EXPRESSED AS REQUIRED BY
 AS EXPLAINED IN THE LEGEND

BY: *Douglas K. Richardson*
 DOUGLAS K. RICHARDSON, PRESIDENT
 PROFESSIONAL SURVEYOR NO. 31603
 11-02-2001



PROFESSIONAL SURVEYOR, DO HEREBY CERTIFY THAT THE
 BLOCK 6 ORCHARD LANE OF THE CITY OF
 OF THE SE 1/4 OF THE SE 1/4 OF SECTION 2, T18N,
 COUNTY, MICHIGAN IS A TRUE AND EXACT COPY OF
 BY THE ORDER IN THE MATTER OF
 SCHOOL DISTRICT, A MICHIGAN SCHOOL DISTRICT,
 A MICHIGAN MUNICIPAL CORPORATION, ET. AL.,
 COURT FILE NO. 00-7034-CH, BY CIRCUIT
 COURT FOR THE COUNTY OF ARENAC, STATE
 I HAVE HERETO SET MY HAND AND OFFICIAL SEAL
 OF MICHIGAN THIS 2ND DAY OF NOVEMBER, 2001.

BY: *Douglas K. Richardson*
 DOUGLAS K. RICHARDSON
 PROFESSIONAL SURVEYOR NO. 31603



CITY OF MICHIGAN, DO HEREBY CERTIFY THAT THE
 BLOCK 6 ORCHARD LANE SUBDIVISION, A
 WEST 1/4 OF THE SOUTHEAST 1/4 OF SECTION 2, TOWN
 STANDISH, ARENAC COUNTY, MICHIGAN, IS A TRUE AND
 AS AUTHORIZED BY THE ORDER IN THE MATTER OF

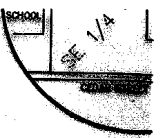
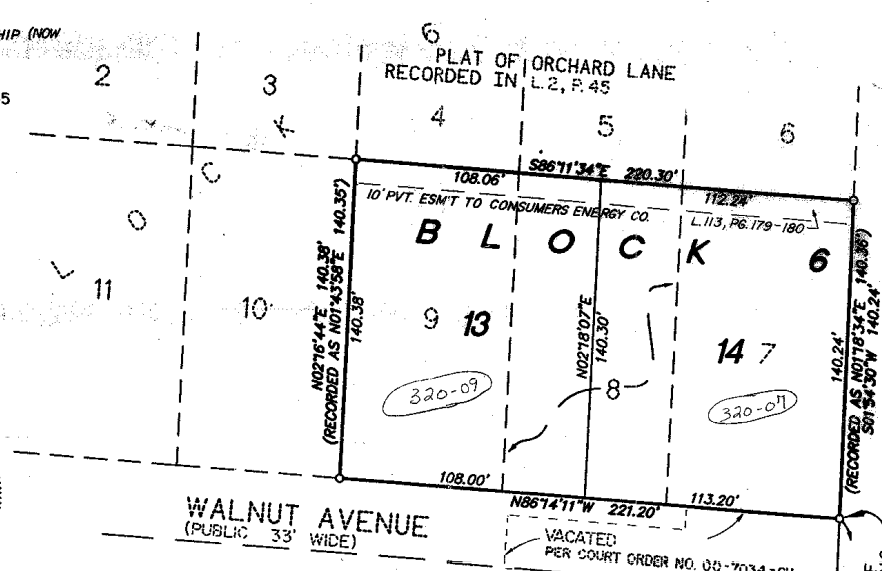

UNPLATTED

CERTIF
 RE
 BY DEPAR
 AND IN
 BY *Max*
 MAYNARD R
 MANUFAC
 SUBDIVISI
 DATE _____

LEGEND:

- 1) ALL DIMENSIONS ARE IN FEET.
- 2) ALL CURVE DIMENSIONS ARE ARC LENGTHS.
- 3) CONCRETE MONUMENTS CONSISTING OF A 1/2" DIAMETER STEEL ROD 37" IN LENGTH ENCASED IN A 4" DIAMETER CONCRETE CYLINDER 36" IN LENGTH HAVE BEEN PLACED AT ALL POINTS MARKED "o".
- 4) LOT CORNERS HAVE BEEN MARKED WITH 1/2" DIAMETER STEEL RODS 18" IN LENGTH WITH A PLASTIC CAP STAMPED P.S. #31603 & 41103.
- 5) BEARINGS WERE BASED ON THE EAST LINE SECTION 2 AS SHOWN ON

71°54'30"E 452.17'

